



The Community House

Community Impact 2025

On behalf of the Board of Directors of The Community House, we are happy to present our 2025 Annual Report.



Dear Friends,

At The Community House, gathering is central to who we are and how we serve our community.

The next time you're visiting TCH, take a moment to notice the inscription at the base of our flagpole. It speaks of "a spirit that brought neighbors together in friendship and help," a timeless message that continues to guide us today, reminding us that community is built not only through service, but through shared moments of joy.

Founded by families seeking a place for neighbors to connect and support one another, The Community House has always been about creating space for connection, shared experience, and belonging. In 2025, that spirit was evident in meaningful and inspiring ways. At Bloom to Grow, community members came together with exceptional generosity, resulting in the largest paddle raise in the history of the event. That generosity directly supports our ability to keep beloved gatherings—like the Block Party—free and open to all, ensuring that everyone feels welcome to join in the celebration of community.

This same commitment to access and connection guided several meaningful additions to our programming in 2025. We introduced Family Fun Nights, creating opportunities for neighbors and families to simply come together and have fun. We also expanded opportunities for our youngest community members through offerings such as toddler art classes and Little Lights, Stage 284's theater education program for beginners. And we've partnered with The Council on Aging to create a "Lunch and Linger" gathering with the purpose to create a welcoming space for food and fellowship. Across all our programs, financial assistance remains a commitment, ensuring that children and families can participate in The Kids Community childcare program, Stage 284 classes and camps, and other offerings that strengthen connection.

As we look ahead to 2026, we do so with confidence and care. This work continues thanks to families whose time, generosity, and spirit of collaboration remain essential to who we are. We remain focused on sustaining strong programs, maintaining welcoming spaces, and serving as a place for connection and support. With your continued stewardship, the year ahead holds great promise!

With gratitude,

Jennifer Daniels,
President, Board of Directors

Kristen Lauze,
Vice President, Board of Directors

Board of Directors 2025

Jennifer Daniels, President
Kristen Lauze, Vice President
Jennifer Whitman, Secretary
John Collins, Treasurer
Abigail Pardee Albrecht
Caitlin Bard
Traynor Canny
Britt Cole
Christina Comparato
Steven Decatur, Jr.
Emily Powers Grimes

Jonathan D.H. Lamb
Lauren Ledbetter
Emily Mehta
Phil Murphy
Emily Puopolo
Sona Revette
Paul Schuster
E. Randall Smolik
Amy Wallick
Ken Wilson

Special Recognition

For more than 32 years, Steve Decatur has served The Community House with exceptional dedication, care, and integrity. A steady, thoughtful guide, he has shaped TCH's investments and shared his deep institutional knowledge with the Board. Beyond governance, Steve chaired our golf tournament fundraiser for 20+ years and served as Board Chair from 2000 to 2002. As his final term concludes, we honor his leadership, generosity, and friendship—and are thrilled he will continue his involvement as a member of our Emeritus Board.



“Decades of providing financial advice and directing investments at Moors & Cabot, Inc., along with strong family ties to the Hamilton-Wenham community, underscore the value Steve Decatur has provided over the more than thirty years he served on the Board. From leadership as past Board President and chairing the Investment Committee to co-chairing decades of golf tournament fundraising efforts, the strong financial condition and direction of The Community House services owes Steve a debt of gratitude.

Steve’s investment strategies produced multiple years of high performance, keeping pace with—or even ahead of—industry benchmarks. His guidance enabled the repayment of past borrowings, leaving the Community House on solid financial footing and providing leverage to plan the future expansion of services.

Steve’s broad knowledge of local businesses and individuals guided discussions on large projects. With a dedicated commitment to his wife, Carrie, and children Tad, Emily, and Pam, Steve provided insight for Community House programs that reached countless children and families. Many thanks for all you have done, Steve, from all your friends on the Board.”

—Randy Smolik, Board Member

Administrative Staff

Melissa Elmer, Executive Director
Martha Delay, Director of Development
Martha Brennan, Director of Finance
Tracey Sacco, The Kids Community Program Director
Katie Clarke-Robertson, Stage 284 Artistic Director
Cassie Foote, Stage 284 Managing Director
Lindsay Konos, Program & Events Director
Noël Cody Mumford, Stage 284 Education Director
Kimberly Robertson, Stage 284 Music Director
Gail Lull, Private Events Director
Kristalyn Burns, Creative Director
Mindy Pierce, Administrative Services Manager
Craig Robertson, Stage 284 Production Manager and Resident Tech Director

The Kids Community Staff

Avery Albrecht – Group Leader
Bella Bene – Group Leader
Lucia Carleo – Assistant Group Leader
Katherine Crooks – Assistant Group Leader
Mary Beth Dyer – Assistant Group Leader
Jackie Hansen – Group Leader
Dale Hoffman – Site Coordinator
Emma Margossian – Group Leader
Emily Mescher – Group Leader
Andreas Moreira – Assistant Group Leader
Lisi Paffen- Site Coordinator
Michelle Peck- Assistant Group Leader
Kylie Seymour – Site Coordinator & Inclusion Specialist
Mara Stein – Group Leader, Seasonal

Facilities Staff

Gerry O’Leary, Property Manager
Matt Stedman, Custodian

Mission & Impact



Mission

To inspire, uplift, and care for all people in our community.

Vision

A place where people connect, engage, and belong.

Statement on Diversity, Equity & Inclusion

TCH fosters an environment where all people feel welcome. We seek ways to learn, grow and meet the challenges of today through a shared commitment to diversity, equity and inclusion (DEI), which includes accountability, development, and acceptance.



In May 2025, we gathered for our annual “Bloom to Grow” spring fundraising event, celebrating community, connection, and shared purpose. We extend our sincere thanks to all who joined us, with special recognition to Event Chairwomen Caitlin Bard and Lauren Ledbetter, and to our Emcee, Anna Rossi, Emmy Award–winning lifestyle and television host. Thanks to the generosity of our guests, the evening’s paddle raise was the most successful in the event’s history. We were also proud to present the Joanne Patton Holbrook Community Service Award to Heather Ford, honoring her decades of leadership, civic engagement, and unwavering dedication to the Hamilton-Wenham community.



Thank you to our event sponsors:

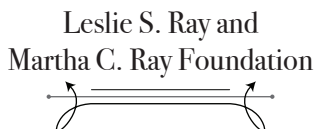

Sponsors & Partners

On behalf of our Board of Directors, staff, and volunteers, we thank our 2025 sponsors:



For 104 years, The Community House has been helping families, friends, and neighbors come together and create lifelong memories.

As a nonprofit, we rely on the support and generosity of our donors and sponsors to keep our programs and events thriving. Your contributions make all the difference! Without your partnership vital services like quality local childcare would be out of reach, our stage would remain quiet, and cherished traditions would fade.

As you explore this Annual Report, we invite you to witness the immediate and meaningful impact of your support. Together, we are building a vibrant, healthy, and inclusive community space for all.

- Albrecht Auto Group
- Anthony & Dodge, P.C.
- Bay Colony Realty
- The Building Center of Essex
- Construction Management & Builders, Inc.
- Brand Company, Inc.
- The Comparato Family
- GLN & Company
- Hamilton-Wenham Cultural Council
- Hamilton-Wenham Veterinary Hospital
- Honeycomb
- Institution for Savings Charitable Foundation
- Iron Tree Service
- J. Barrett & Co.
- The Lauze Family
- Law Office of Julie Low
- Leslie S. and Marcia C. Ray Foundation
- Leslie S. Ray Insurance Agency
- Moors & Cabot
- M&T Charitable Foundation
- North Shore Bank
- Post
- Salem Five Charitable Foundation
- Sun-N-Air
- TM Landscaping
- Tracey Westgate Photography
- Town of Hamilton
- Town of Wenham
- Wenham Village Improvement Society



Sponsor Highlight: Albrecht Auto Group

At The Community House (TCH), our work is rooted in the belief that strong, healthy, and inclusive communities are built when people show up for one another. Albrecht Auto Group exemplifies this through a deep commitment to equity, connection, and community well-being (true to their tagline, 'Get respect at Albrecht').

Thanks to the Albrecht Family – and their leadership and service – Albrecht Auto's involvement reflects a long-standing dedication to our organization and the people we serve. They have supported and participated in a wide range of programs and events, from past golf tournaments and Pride Bingo to Stage 284 productions, the 100th Anniversary Celebration, and the annual Bloom to Grow event.

We are deeply grateful to count Albrecht Auto as part of the TCH family! Their partnership strengthens our mission and demonstrates what is possible when families and organizations invest in communities. We wholeheartedly thank them for their enthusiasm and encouragement, and for bolstering work that makes a meaningful impact on the community.



Abby and George Albrecht

Great Partners Build Strong Communities

The Community House is proud to recognize our major sponsors. From Stage 284 to Breakfast with Santa, many Community House programs and events are made possible through the generous support of the following organizations, businesses and families.

The Comparato Family

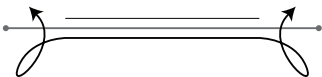

The Lauze Family

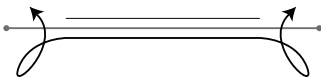

Thank You To Our 2025 Volunteers!

Without volunteer support, TCH would not be able to achieve its mission. Volunteers give their time and talents to each program and event.

They help build sets for Stage 284, work on costume design, and provide front-of-the-house support at events. They act as chaperones at teen dances, construct furniture for TKC, help support Friends Club events, perform clerical work, and more. We are grateful for these many crucial contributions. Thank you so much!

To learn more about TCH volunteer opportunities, please visit communityhouse.org/volunteer or call 978-468-4818 x1.

2025 Volunteers

Debbie Aminzadeh
Avery Albrecht
Dan Arnold
Caitlin Bard
Jason Benjamin
Kenneth Brand
Traynor Canny
Mary Chao
Britt Cole
Christina Comparato
Kelly Connors
Kasie Cran
Brian Doser
Kristine Ellis
Kelly Fay
Jessica Forbes
Foster Hersey

Evelyn Jimenez
Bethany Johnson
Calvin Kline
David Ko
Bo Lamb
Kristen Lauze
Lauren Ledbetter
Jim Longley
Lorrie Manganaro
Tim Manganaro
Jeanne Maurand
Emily Mehta
Deb Morrison
Beth Myers
Elliot Noon
Kristin Noon
Marisa Politis

Jenny Poutre
Emily Powers Grimes
Emily Puopolo
Mike Pukala
Jim Reynolds
David Russman
Patty Scanlon
Mary Sheehan
Fred Shepard
Brian Soper
Kelly Spurr
Thad Steward
Laura Studley
Amy Wallick
Faelan Westgate

“I am very thankful for The Community House to recognize the importance of learning through play, and providing a safe environment for our children to grow and learn throughout different life stages.”

-Dale Hoffman

2025 Patton Award

In May 2025, The Community House honored Heather Ford with the Joanne Holbrook Patton Community Service Award, recognizing her lifelong dedication to service, leadership, and making Hamilton-Wenham stronger.

Heather's commitment to public service spans decades. From her early work on the Hamilton Conservation Commission to leadership roles on the Waste Reduction Committee and the Board of Selectmen, she has been a steadfast advocate for sustainability and civic engagement. She played a key role in establishing the town's recycling and composting programs that continue to benefit residents today.

Beyond her work in government, Heather has been a devoted mentor to young people. As a Girl Scout Troop Leader for more than ten years, she guided seven of her troop members to earn the prestigious Girl Scout Gold Award, an honor achieved by only about 5% of eligible scouts nationwide. She continues to support the organization through board and committee service focused on scholarships and long-term planning.

Recognizing a growing need in the community, Heather co-founded the Hamilton Foundation in 2005, evolving the town's Holiday Assistance Fund into a year-round resource supporting residents facing financial hardship. Under her guidance, the foundation now raises and distributes up to \$20,000 annually to help families with rent, utilities, and food security.

A community member reflected on Heather's impact: "Heather gives her time and energy without hesitation, ensuring that those in need are supported and that our community remains a wonderful place to live." It was the honor and pleasure of The Community House to recognize such a quiet, selfless powerhouse of community. Heather Ford's dedication, leadership, and generosity serve as an inspiring example, showing how one person's commitment can create lasting, meaningful change.



2025 Memorials & Honorariums

Kevin and Rosemary Bottomley in honor of Heather Ford.

Patricia Chipman in memory of Jay Chipman

Corey and Sarah Jackson in honor of Stage 284/Creative Co-Op

Robert Mackey in honor of Heather Ford

Willam and Jacqueline Martin in honor of the Martin and Perdue families

Betsy Shelley in memory of Leslie and Marcia Ray

Cynthia Terry in memory of Glenn Terry

To learn about making a gift to TCH in honor or in memory of someone special, visit communityhouse.org/giving-opportunities or call 978.468.4818 x5.

2025 Supporters

Inspired by the incredible support from our families, students, sponsors, donors, and our dedicated board and staff, we are filled with deep gratitude for the strength of our shared mission to connect, engage, and belong.

We are proud to do our good work in your good name, knowing that your support makes all of this possible! It is with great pride and gratitude that we continue to serve this community, strengthening connections and enriching lives, thanks to your unwavering generosity.

\$10,000 - \$24,999

Christina and Chris Comparato
Jen and Matt Daniels
Kristen and Greg Lauze
Mattina R. Proctor Foundation
Ken and Laurie Wilson

\$5,000 - \$9,999

Albrecht Auto Group
Anonymous
Stephanie and Clement Benenson
Construction Management & Builders, Inc.
Lily Rice Hsia
Moors & Cabot
Salem Five Charitable Foundation
Clark R. Smith Family Foundation
TM Landscaping
Jen and Peter Whitman

\$2,500 - \$4,999

Abby and George Albrecht
Apple Lane Foundation
Roger Brand
Lauren Canny
Traynor Canny
Citizens Private Bank
Susanna Colloredo-Mansfeld
Mary Dearborn
Heather and Tom Ford
Emily and Michael Grimes

Hamilton-Wenham Cultural Council

Katie and Jeff Hashim

Iron Tree

Lauren and Tim Ledbetter

Allison Levangie

Susana and Josh Liebow

Law Office of Julie Low

Vera McLafferty

Emily and Aashish Mehta

M&T Charitable Foundation

Bo and Lynne Preston

Leslie S. Ray and Marcia C. Ray Foundation

Elizabeth and Michael Ruane

Paul Schuster and Carol Lavoie Schuster

Randy and Jane Smolik

\$1,000 - \$2,499

Anonymous

Margaret Asadorian

Neil and Linda Ayer

Caitlin and Matthew Bard

J. Barrett & Company, LLC.

Ruth Bell

Alecia Carey

William and Judy Carter

Lindsay and Michael Chace

Steve and Carrie Decatur

Emily and David Doggett

Bill and Lisa Eaton

Melissa Elmer

Tim and Anne Ford

Hugo and Elena Foster
Jude and Edward Hogan
Institution for Savings Charitable Foundation
Jessica and Chapin Jacob
Dianne Johnson
Jack and Susan Lawrence
Nancy Lemons
Steve and Beth Loeper
Alexandra and Richard Modliszewski
Phil and Emily Murphy
Karen O'Keefe
Anthony and Linda Pearson
Emily and Tim Puopolo
Nazir and Tricia Shamsuddin
Tom and Betsy Spang
Hadley and Ed Sweeney
Erica and Tom Tassinari
Town of Hamilton
Town of Wenham
Kris Trustey
John and Elise Stanbury

\$500 - \$999

Bill and Anna Boardman
Amy Wallick and and Tony Barletta
Caitlin and John Bertolon
Kevin and Rosemary Bottomley
Emily and Taylor Bottomley
Katelyn and Brady Boyle
Brand Company
Chris and Brenda Campbell
Patricia Chipman
Britt and Will Cole
Courtney and Tyler Cowan
Kristen and Gavin Danaher
Shawn Farrell and Martha Hale Farrell
Beth and John Flanagan

Hamilton-Wenham Veterinary Hospital
Henrietta Gates and Heaton Robertson
John and Barbara Gledhill
Donna and Peter Gourdeau
George and Mariana Hatch
Honeycomb
Sharon and Jesse Hurley
Amy and Robert Job
Steve and Janet Jones
Rick Mitchell and Carin Kale
Bo and Emily Lamb
Rosemary Loring Byrne
Matthew and Briana Lubs
Teri and Justin MacEachern
Kevin Madden
Jay and Stephanie Mark
Amanda and Gavin McGrath
Enid Mingoelli
Beth Myers
George and Stephanie Needham
Kimbery and Theodore Ober
Chris and Jenny Perkin
Torrey and Jed Raymond
Sona and Benjamin Revette
Heaton and Henrietta Robertson
Sara Searle
Campbell Steward
Sun-n-Air Golf
Kathy Taylor
Matthew and Dawn Thibeault
Wenham Village Improvement Society

\$250 - \$499

Martha and Edward Acworth
Dana and Mark Allara
Molly Beck
Grace Belfiore and Tony Grimshaw

Andrew and Tory Bois
Nonie Brady and Wilhelm Merck
Martha Brennan and William Hines
Bright Funds
Richard and Karen Bursaw
Frank Campolo
John and Nancy Clarke
Ann Cochrane
Chad and Angel Crandell
Brian and Cynthia Cutter
Win and Julie Dodge
Martha Driscoll and Tony Passaretti
Michelle and Christopher Granese
Trevor and Lindsay Harlow
John and Mary Ellen Kain
Pat Kavanaugh
Jack and Susan Lawrence
Krysti Leach
Robert Mackey
Bill and Jackie Martin
Tina and Kenneth Mastrocola
Libby and Dan Milligan
Ingrid Mitchell
Lucy Noyes
Jane Nunes
Doug Pacheco
Dave and Debbie Ray
Elizabeth Rutledge
Tracey and Aaron Sacco
Carolyn Slocum
Julie and David Smail
Kristen and Eric Sleeper
Phillips and Mary Stearns
Lynsey Testa
Maureen Wallas
Connie and Reed Woodworth

Up to \$249

Bill and JoAnne Ainsworth
Curt and Anne Alboth
Marisa and Russell Bartlett
Emily Batchelder and Kevin Toomey
Sandra Belock-Phippen
David Bergeron
Barbara Black and Gin Wallace
Beatrice Britton
Eric and Jessica Burgess
John and Chris Burns
Nancy Butcher
Jay and Cathy Butler
Ellen Cabot
Peter Canny
Daniel and Suzanne Chansky Sydney
and Shaun Clarke Elizabeth Chase
Gary Chesseeman
Peter and Julie Clay
Sarah and Jason Clucas
George and Nat Connolly
Lynne Conte
Jim Crossan
Denis and Karen Curran
Sam and Catherine Daume Martha
Delay
Patricia and Ethel Donahue Audrey
Duva Frissora
Charles and Marybeth Dyer Richard
Eaton
Faith Emerson
Deb and Al Evans
Jerry and Lynette Fallon
Alexander and Cathy Felton
Ruth Flumerfelt

Doris Fraser
Leston Freeman
Hollis and Rosemary French
Yvonne Frontera
Matt Gibbons
Char Glessner
Mitchell and Heidi Goldfeld
Jill and Christopher Greene
Gilbert Harb
Owen Harvey
Richard and Karyl Hayes
Matt and Jackie Heath
Jane Heck
Misty Helgeson
Kelly Hendrickson
Christa Henry
Dale Hoffman
Dan and Michelle Horgan
Scott and Nancy Hughes
Tracey Hutchinson
Amanda and Ned Jackson
Sarah and Corey Jackson
Peggy Jermyn
Jay and Lori Johnson
Doug Kahn
Susan Kalloch
Patricio Khuriyeh
Rainer Kohler and Yan Xu
Lindsay and Tim Konos
Joyce Kutz
Bill LePard and Melissa Woods
Jessica Lichtenwald
Graeme and Ilse Lister
Locksmyth's
Mardi Lowery
Gail Lull
Tracey Lutz
Lauren Lynch
Augie and Elizabeth MacCurrach
Michael and Renee MacDonald
Weezie and Rob Mackey
Scott and Jan Maddern
Elizabeth Magee
Adelaide Majeski
Margaret and Daniel McCarthy
Scott McDonald and Dense Wright-McDonald
Kylee McRae
Levon and Catherine Minnetyan
Jessica and David Molitano
Germano and Elana Moreira
Perk Moseley
Noel Cody Mumford
Moya Murphy
Mark O'Hara
Jayne and Michael O'Neill
Susan and Robert Paglierani
Mary Pacheco
Thomas Pawlyk
Dean and Jane Pedersen
Mindy Pierce
Leslie and Greg Potter
Sarah and Jonathon Prescott
Lisi Price
Mary Lynne Rainey
David and Jean Ramsey
Leigh Relieux
Richard and Jean Roberts
Deborah Rosser
Dacia and Jeff Rubel
Erin Russell
David Russman
Joanne Schade
Chet and Evelyn Schuman
Kylie Seymour

Betsy Shelley
Ambia and Kenneth Smith
Anna Smith
Noel Smith
Jan and Zachary Soolman
Chris and Jill Soucy
Scott and Pamela Spearing
Ingrid Swanson
Erin Sutcliffe
Cynthia Terry
Jimmy Turner

Ashley Smith Vaughan
Aaron and Terry Von Staats
Andrew and Lia Wainwright
Jaren and Celina Ward
Jane Wetson
Reagan and John Whippen
Donna and Raymond Whipple
Peter Whitman
Penny and George Wingate
Laura Winthrop
Mary Wood

“From where I sit at both the board table and at community events, I’ve had a front row seat to the phenomenal growth of The Community House.

I’ve seen how it adapts, how it delivers, and how it brings the community together in meaningful ways.”

-Ken Wilson

Photo credits (from left to right): Photos #1, #3, #7, and #8 by Tracey Westgate Photography.



2025 Income & Expenses

Income

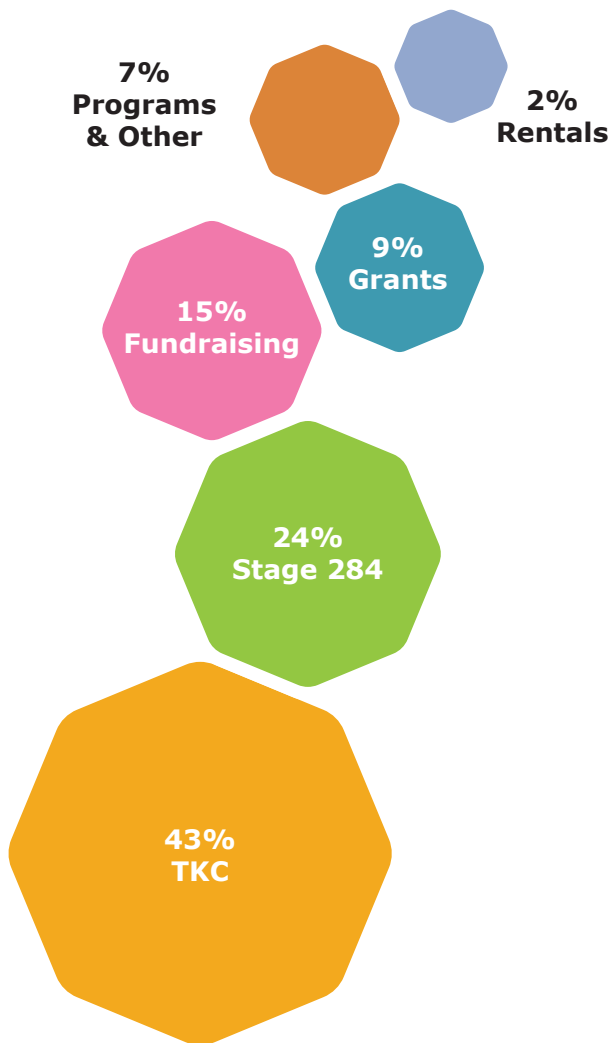

Expenses

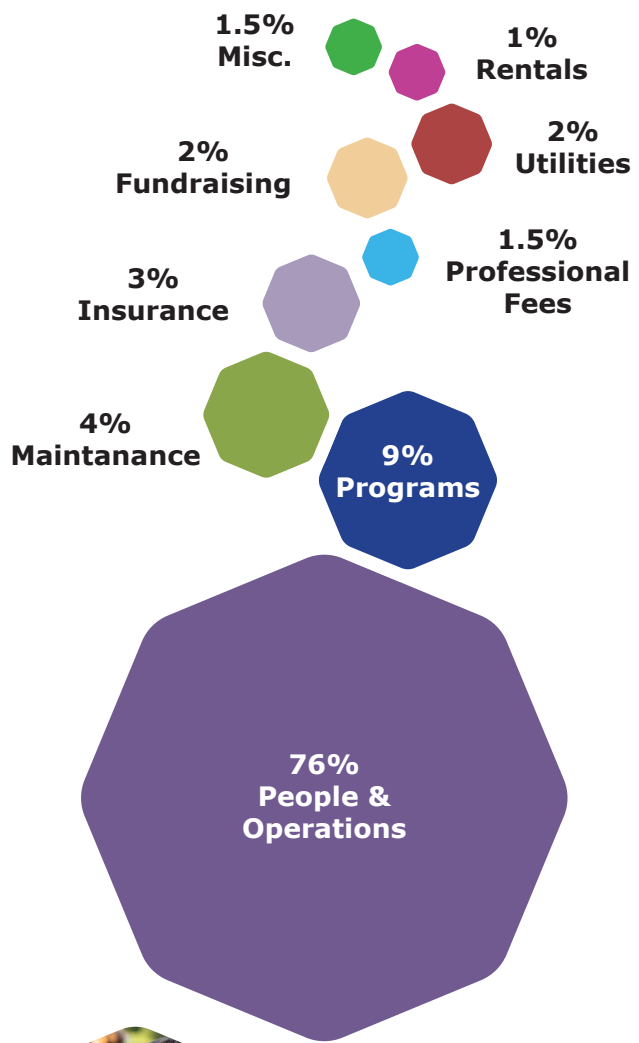

The Kids Community

The Kids Community (TKC) is an EEC state-licensed program, providing safe, engaging, and affordable childcare for students in kindergarten through 5th grade. Through hands-on experiences in the arts, science, technology, and recreation, children learn, explore, and build meaningful connections. Throughout the year, TKC emphasizes relationship-building, community, and social-emotional growth.

In 2025, 309 children participated across our before- and after-school programs and summer camps. Students benefited from 20 visiting enrichment programs, including Lego Robotics, Parties by Carole, Audubon, and other hands-on learning experiences. This year also brought an increase in our licensing capacity, allowing us to serve even more families. Looking ahead, we are introducing exciting new grade-level-based themes for Summer 2026, designed specifically for students in K–2 and 3–5 to ensure age-appropriate engagement and growth.

Stage 284

This year marked an important moment of growth for Stage 284. We welcomed two outstanding leaders to our team: Cassie Foote as Managing Director and Noël Cody-Mumford as Education Director. Together, our expanded leadership strengthened the artistic and educational foundation of the program.

Productions of *School of Rock*, *Descendants*, *The Rocky Horror Show*, and *The Addams Family* engaged more than **6,700 audience members**.

Summer camps reached capacity within days of opening registration, reflecting both strong demand and the trust families place in our programs. The Young Adult Intensive production of *Head Over Heels*, featuring two casts and performers from across New England, was a standout success and further established Stage 284 as a destination for serious young artists.

Two new initiatives were launched: **Rising Stars**, designed to deepen training and mentorship for emerging performers, and **Little Lights**, welcoming our youngest artists with age-appropriate programming that fosters confidence and creativity.

Photo credits: This page from top to bottom: Photos #1, #4, and #5 by Tracey Westgate Photography. Opposite page from top to bottom: Photos #1, #2, #3 and #4 by Tracey Westgate Photography.



Ski Bradford

In January 2025, the Ski Bradford program enjoyed another successful season out on the slopes. The program was opened for grades 3-5, with 144 participants. (A 32% increase over the past year!) Scholarships were awarded to help families access this program for their children, giving all kids in our community a chance to get outside to enjoy fun with friends.



Friends Club

The Community House has been serving the interests of local adults with diverse abilities for over 40 years through regular social events. Thanks to the generosity of donors, TCH offers this program of friendship and fellowship free of charge.



Creative Corner

Introduced in 2025, Creative Corner is a new program created in response to family feedback seeking enriching experiences for their youngest children. Designed for ages 18 months to 5 years, the program offers engaging 60-minute classes that encourage creativity and exploration.

The program features Art & Sensory Play and Movement through Music & Storytelling, two 6-week offerings that support early development through open-ended, play-based learning while nurturing imagination and self-expression.



Middle School Program

The Community House's Middle School Night program allows middle school aged youth to enjoy safe and supervised social activities. Our Middle School Dances served 280 students in 2025. A 5th grade party at the end of the school year has been a popular addition to the program.



The Music Man

Brian Doser, known as the Music Man, is a multi-talented musician and signer who produces live musical performances for toddlers and their caregivers. Performances are held at TCH on Wednesdays and at Creative Co-Op in Topsfield on Thursdays at 10:00am. This program is a wonderful, low-pressure introduction to music, movement, and socialization.



Community Events

Community Block Party

The 2025 Block Party was a perfect day filled with laughter, excitement, and community spirit. Thanks to the generosity of donors, this year's event was completely FREE for all, offering an easy and accessible way for families and neighbors to drop in and enjoy. Guests delighted in food trucks, face painting, games, a puppeteer, and inflatables galore—including obstacle courses and fun challenges for kids—along with thrilling acrobatics show from The Red Trousers (Circus Smirkus alumni). The evening capped off with a spectacular fireworks display put on by the town, creating unforgettable memories for everyone who attended. We are deeply grateful to our sponsors, donors, staff, and the entire community for making this celebration such a fun and cherished tradition.

Sundays in Patton Park

This free, eight-week summer concert series brought live music to Patton Park in 2025. Concerts took place at the Gazebo on Sunday afternoons at 5pm from June through August. This beloved community gathering welcomed approximately 1,600 audience members this past summer!

Family & Friends Sweetheart Ball

In February 2025, we held one of the most anticipated events and sweetest events of the year. Children from age 3-12 danced the evening away with their favorite grown-ups. Formerly known as the Father-Daughter Dance and Mother-Son Knight Out. The Sweetheart Ball combines the two to make one inclusive, festive event. All enjoyed music provided by a local DJ, dancing, food offerings, and ice cream sundae bar. A professional photographer provides everyone with a personal portrait of their time at the ball together. This sweet event was attended by 178 guests.

Photo credits: This page from top to bottom: Photos #4 and #5 by Tracey Westgate Photography.



Carol Sing & Tree Lighting

Over 50 participants joined this festive December evening of community and holiday carols. The evening featured Santa's arrival on a fire truck and joyful tree lighting.

Breakfast with Santa

A truly magical event welcomed more than 400 children and their families this year. We are deeply grateful to our dedicated volunteers and especially to the incredible sponsors who make this cherished tradition possible. Guests enjoyed portraits with Santa and live music featuring the timeless sounds of Vince Guaraldi, performed by talented musicians affiliated with The Musary. A sensory-friendly option was also offered, ensuring an inclusive experience for all. Special thanks to our sponsors: Citizens Private Bank, Iron Tree, and Tracey Westgate Photography.

Family Fun Night

Family Fun Night was launched in 2025 in response to listening to and hearing from community members who were seeking more opportunities to gather and have fun together. The goal of Family Fun Night is to bring families together in a welcoming, low-stress environment where they can connect, laugh, and create shared memories through simple, joyful activities.

“Even though I've only been in two Stage 284 productions, I've grown as an actor, as a singer, and as a person. I now consider Stage 284 as one of my happy places.”

-Charlotte Bailes





Connect
Engage
Belong

communityhouse.org